

- Existing A66
- Order Limits
- Study Area 1km
- Study Area 300m
- 001 Eden Valley
- 002 Lazonby Ridge
- 003 Stainmore - western Pennine fringe
- 004 Pennines
- 005 Pennine fringe above the Greta and Tees valleys
- 006 Greta and Tees Valley strip fields
- 007 Pennine fringe west of the A66
- 008 Lowland Fields

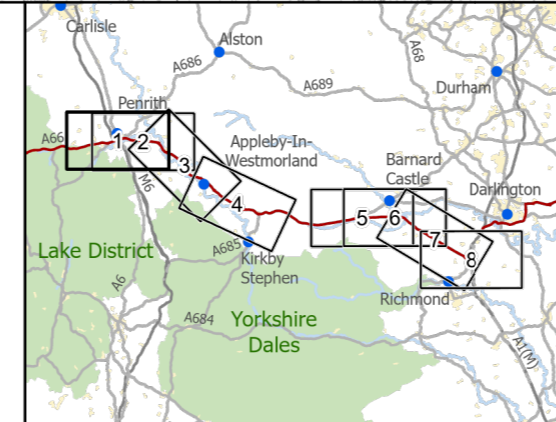

national highways 3 Piccadilly Place
Manchester M1 3BN

| | | | | | | |
|----------|-------------|----------|----------|----------|------------|----------|
| P03 | First Issue | ACAR | LPAG | DLAK | AMIT | KWAH |
| | | 15/03/22 | 23/03/22 | 24/03/22 | 20/04/22 | 20/04/22 |
| Revision | Created | Checked | Reviewed | Approved | Authorised | |

Kilometres

Scale @ A3: 1:50,000 | Project Ref No HE565627 | Stage: Stage 3
© Crown copyright and database rights(2022). All rights reserved. OS 100030649.
Contains public sector information licensed under the Open Government Licence v3.0.

| | | | |
|---|------------------------|--------|--------|
| Project Name A66 Northern Trans-Pennine Project | | | |
| Map Title Figure 8.2.1 Historic Landscape Character Areas Scheme: 0102, M6 Junction 40 to Kemplay Bank Sheet 1 of 8 | | | |
| Map Number Project | Originator | Volume | |
| HE565627 | AMY | EHR | |
| Location | Type | Role | Number |
| S4 | FIT FOR STAGE APPROVAL | | P03 |

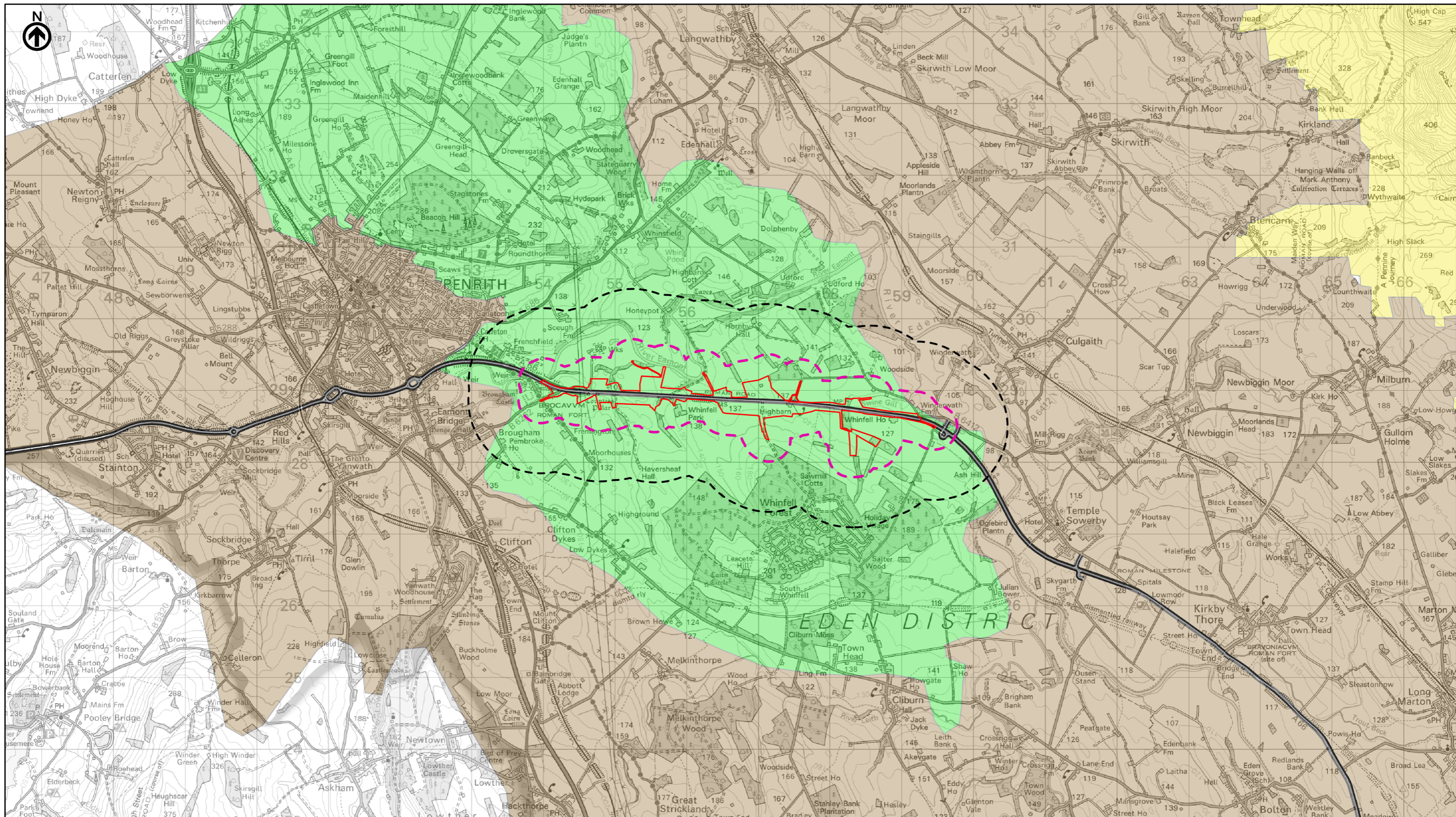

- Existing A66
- Order Limits
- Study Area 1km
- Study Area 300m
- 001 Eden Valley
- 002 Lazonby Ridge
- 003 Stainmore - western Pennine fringe
- 004 Pennines
- 005 Pennine fringe above the Greta and Tees valleys
- 006 Greta and Tees Valley strip fields
- 007 Pennine fringe west of the A66
- 008 Lowland Fields

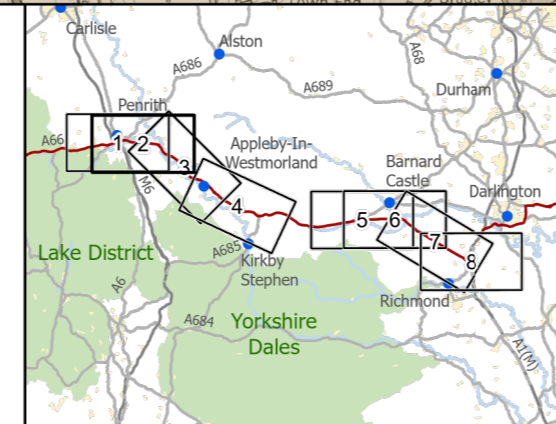

national highways 3 Piccadilly Place
Manchester M1 3BN

| | | | | | | |
|----------|-------------|----------|----------|----------|------------|----------|
| P03 | First Issue | ACAR | LPAG | DLAK | AMIT | KWHA |
| | | 15/03/22 | 23/03/22 | 24/03/22 | 20/04/22 | 20/04/22 |
| Revision | Created | Checked | Reviewed | Approved | Authorised | |

Kilometres

Scale @ A3: 1:50,000 | Project Ref No HE565627 | Stage: Stage 3
© Crown copyright and database rights(2022). All rights reserved. OS 100030649.
Contains public sector information licensed under the Open Government Licence v3.0.

| | | | |
|--|---|----------------------|-----------------|
| Project Name A66 Northern Trans-Pennine Project | | | |
| Map Title Figure 8.2.1 Historic Landscape Character Areas Scheme: 03, Penrith to Temple Sowerby Sheet 2 of 8 | | | |
| Map Number Project | Originator | Volume | |
| HE565627 | AMY | EHR | |
| S00 Location | MP | LH | 004050 |
| Suitability S4 | Suitability Description FIT FOR STAGE APPROVAL | Type Role Number | Revision P03 |

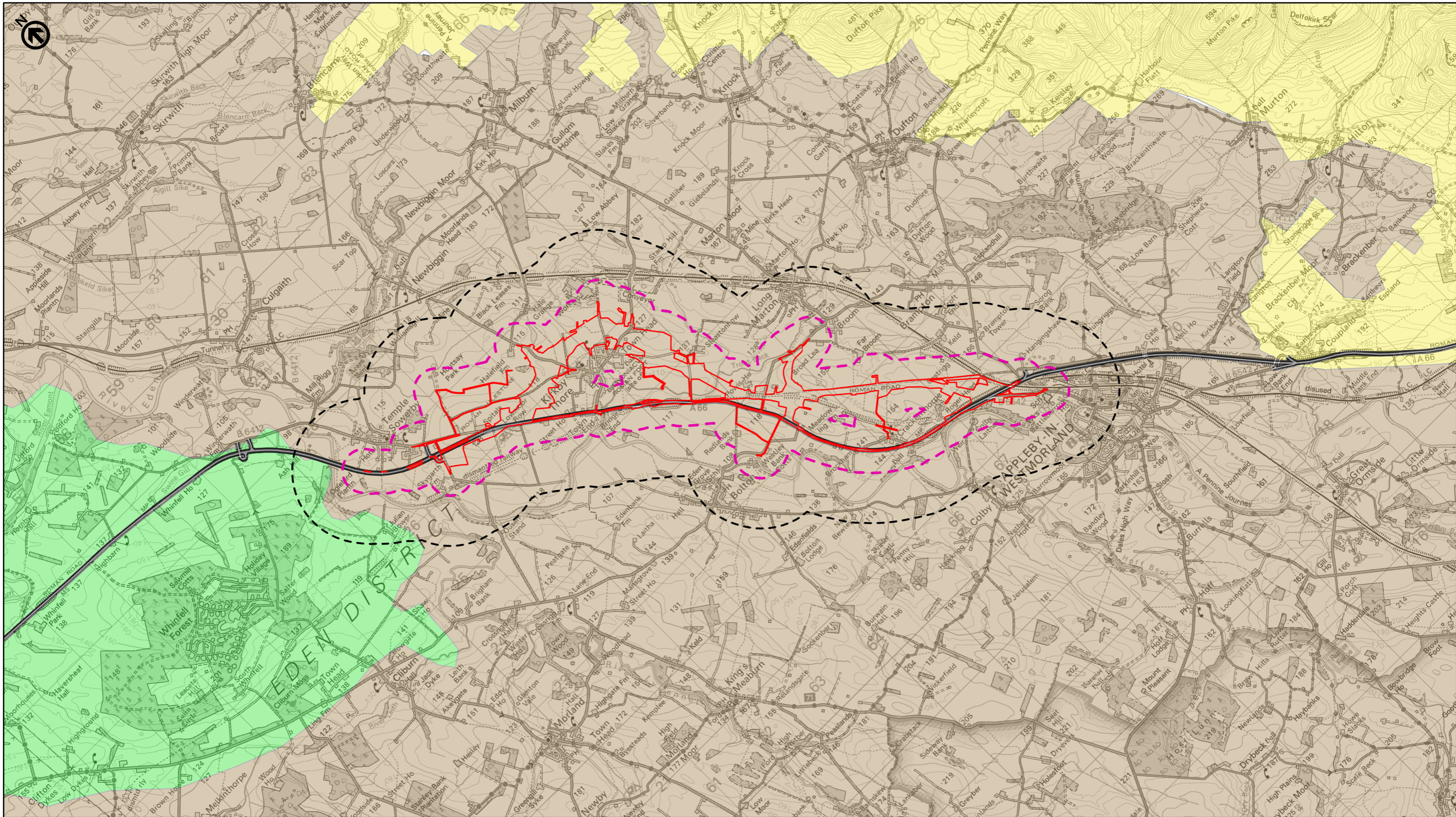

- Existing A66
- Order Limits
- Study Area 1km
- Study Area 300m
- 001 Eden Valley
- 002 Lazonby Ridge
- 003 Stainmore - western Pennine fringe
- 004 Pennines
- 005 Pennine fringe above the Greta and Tees valleys
- 006 Greta and Tees Valley strip fields
- 007 Pennine fringe west of the A66
- 008 Lowland Fields

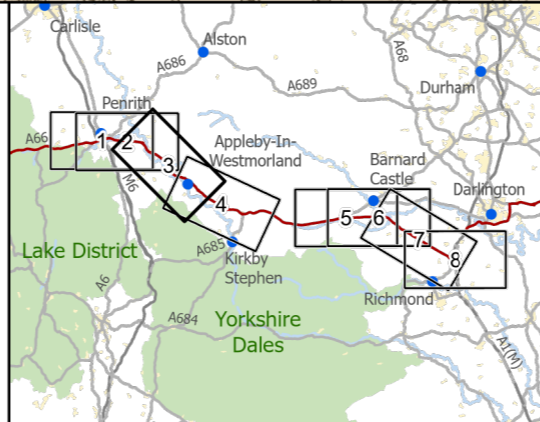

national highways 3 Piccadilly Place
Manchester M1 3BN

| | | | | | | |
|----------|-------------|----------|----------|----------|------------|----------|
| P03 | First Issue | ACAR | LPAG | DLAK | AMIT | KWHA |
| | | 15/03/22 | 23/03/22 | 24/03/22 | 20/04/22 | 20/04/22 |
| Revision | Created | Checked | Reviewed | Approved | Authorised | |

Kilometres
0 2 4

Scale @ A3: 1:50,000 | Project Ref No HE565627 | Stage: Stage 3
© Crown copyright and database rights(2022). All rights reserved. OS 100030649.
Contains public sector information licensed under the Open Government Licence v3.0.

| | | | |
|--|--|--------|-----------------|
| Project Name A66 Northern Trans-Pennine Project | | | |
| Map Title Figure 8.2.1 Historic Landscape Character Areas Scheme: 0405, Temple Sowerby to Appleby Sheet 3 of 8 | | | |
| Map Number Project | Originator | Volume | |
| HE565627 | AMY | EHR | |
| Scale | S00 | MP | LH - 004051 |
| Location | | Type | Role Number |
| Suitability S4 | Suitability Description FIT FOR STAGE APPROVAL | | Revision P03 |

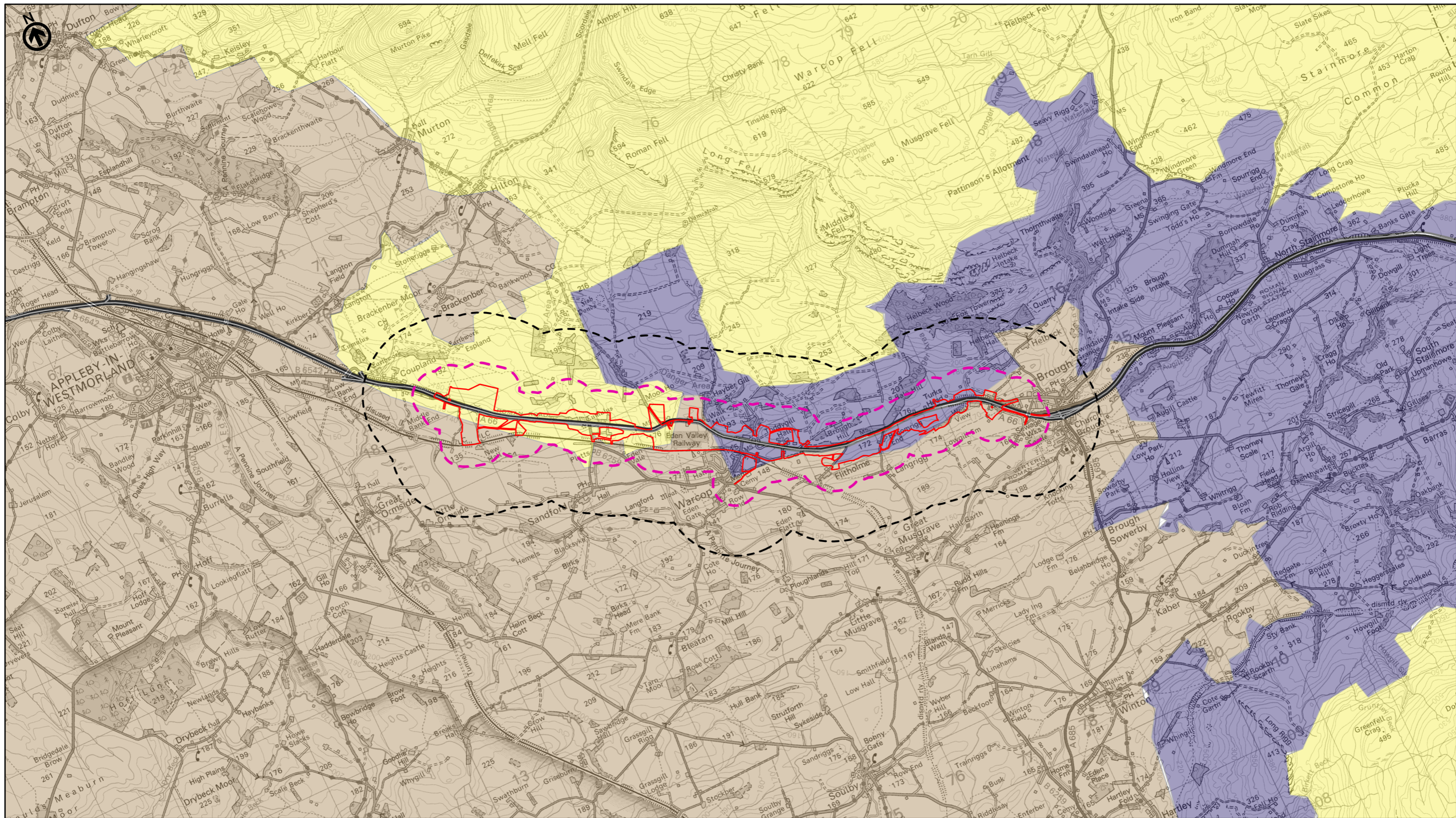

- Existing A66
- Order Limits
- Study Area 1km
- Study Area 300m
- 001 Eden Valley
- 002 Lazonby Ridge
- 003 Stainmore - western Pennine fringe
- 004 Pennines
- 005 Pennine fringe above the Greta and Tees valleys
- 006 Greta and Tees Valley strip fields
- 007 Pennine fringe west of the A66
- 008 Lowland Fields

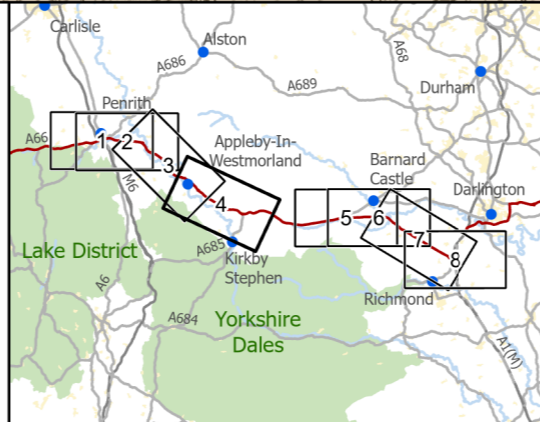

national highways 3 Piccadilly Place
Manchester M1 3BN

| P03 | Second Issue: Revised Order Limits | | | | |
|----------|------------------------------------|----------|----------|----------|------------|
| | LLIN | LPAG | DLAK | AMIT | KWHA |
| | 19/04/23 | 19/04/23 | 19/04/23 | 16/05/23 | 16/05/23 |
| Revision | Created | Checked | Reviewed | Approved | Authorised |

Kilometres

Scale @ A3: 1:50,000 | Project Ref No HE565627 | Stage: Stage 3
© Crown copyright and database rights(2023). All rights reserved. OS 100030649.
Contains public sector information licensed under the Open Government Licence v3.0.

| | | | |
|--|-------------------------|----------|-------------|
| Project Name A66 Northern Trans-Pennine Project | | | |
| Map Title Figure 8.2.1 Historic Landscape Character Areas Scheme: 06, Appleby to Brough Sheet 4 of 8 | | | |
| Map Number Project | Originator | Volume | |
| HE565627 | AMY | EHR | |
| Location S00 | | Type | Role |
| S4 | | MP | LH - 004052 |
| Suitability | Suitability Description | Revision | |
| S4 | FIT FOR STAGE APPROVAL | P03 | |

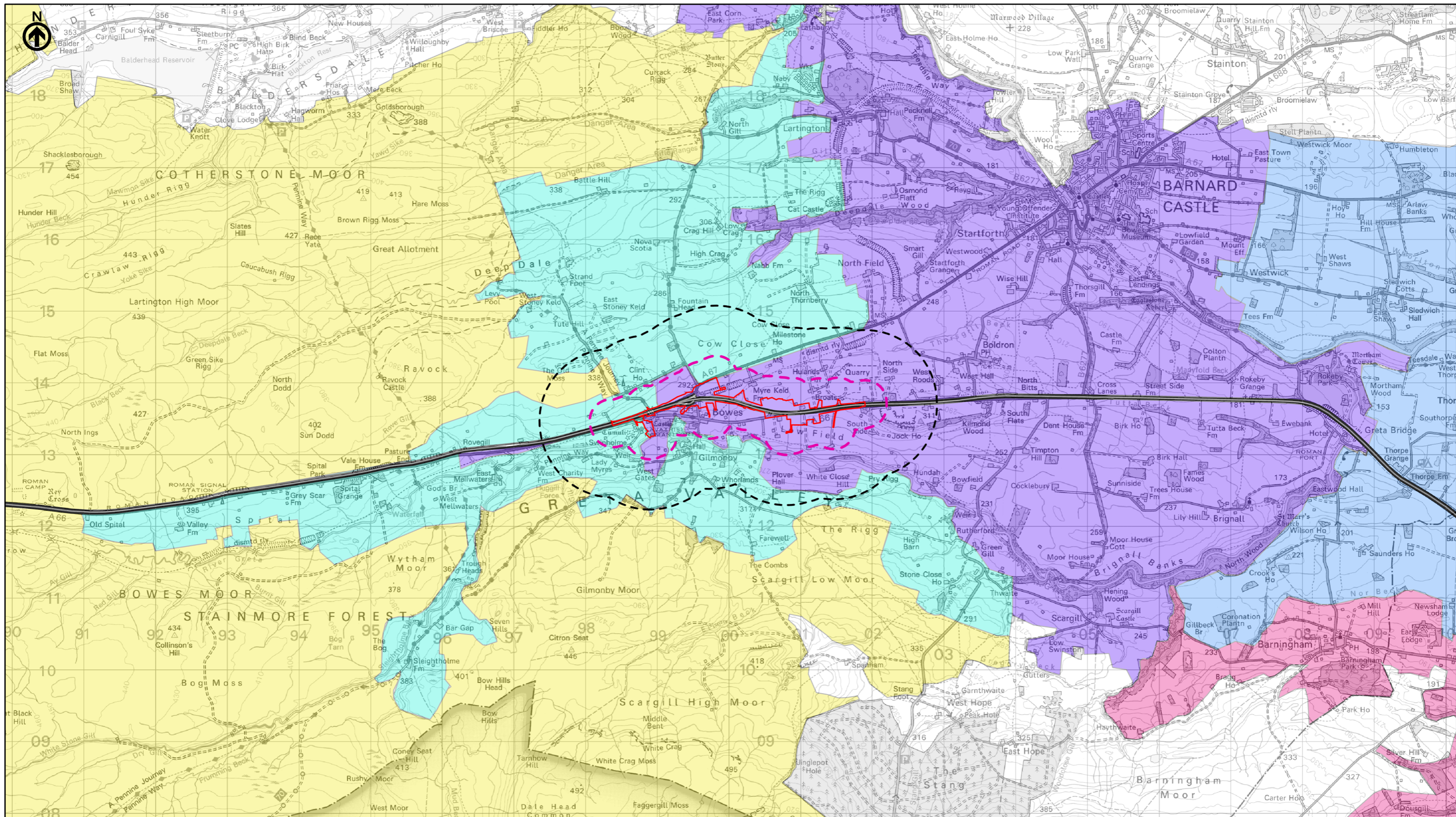

- Existing A66
- Order Limits
- Study Area 1km
- Study Area 300m
- 001 Eden Valley
- 002 Lazonby Ridge
- 003 Stainmore - western Pennine fringe
- 004 Pennines
- 005 Pennine fringe above the Greta and Tees valleys
- 006 Greta and Tees Valley strip fields
- 007 Pennine fringe west of the A66
- 008 Lowland Fields

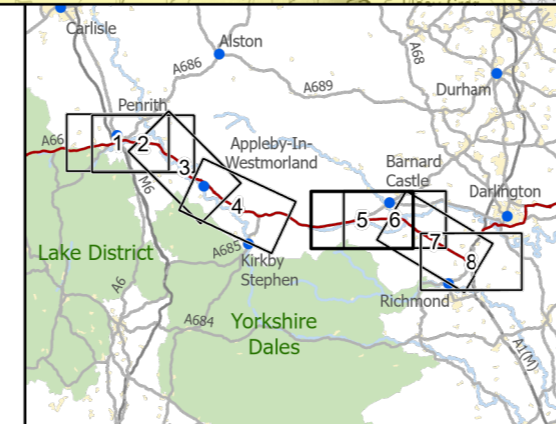

national highways 3 Piccadilly Place
Manchester M1 3BN

| | | | | | | |
|----------|-------------|----------|----------|----------|------------|----------|
| P03 | First Issue | ACAR | LPAG | DLAK | AMIT | KWHA |
| | | 15/03/22 | 23/03/22 | 24/03/22 | 20/04/22 | 20/04/22 |
| Revision | Created | Checked | Reviewed | Approved | Authorised | |

Kilometres

Scale @ A3: 1:50,000 | Project Ref No HE565627 | Stage: Stage 3
© Crown copyright and database rights(2022). All rights reserved. OS 100030649.
Contains public sector information licensed under the Open Government Licence v3.0.

| | | | |
|---|--|--------|-----------------|
| Project Name A66 Northern Trans-Pennine Project | | | |
| Map Title Figure 8.2.1 Historic Landscape Character Areas Scheme: 07, Bowes Bypass Sheet 5 of 8 | | | |
| Map Number Project | Originator | Volume | |
| HE565627 | AMY | EHR | |
| S00 Location | MP | LH | 004053 |
| | Type | Role | Number |
| Suitability S4 | Suitability Description FIT FOR STAGE APPROVAL | | Revision P03 |

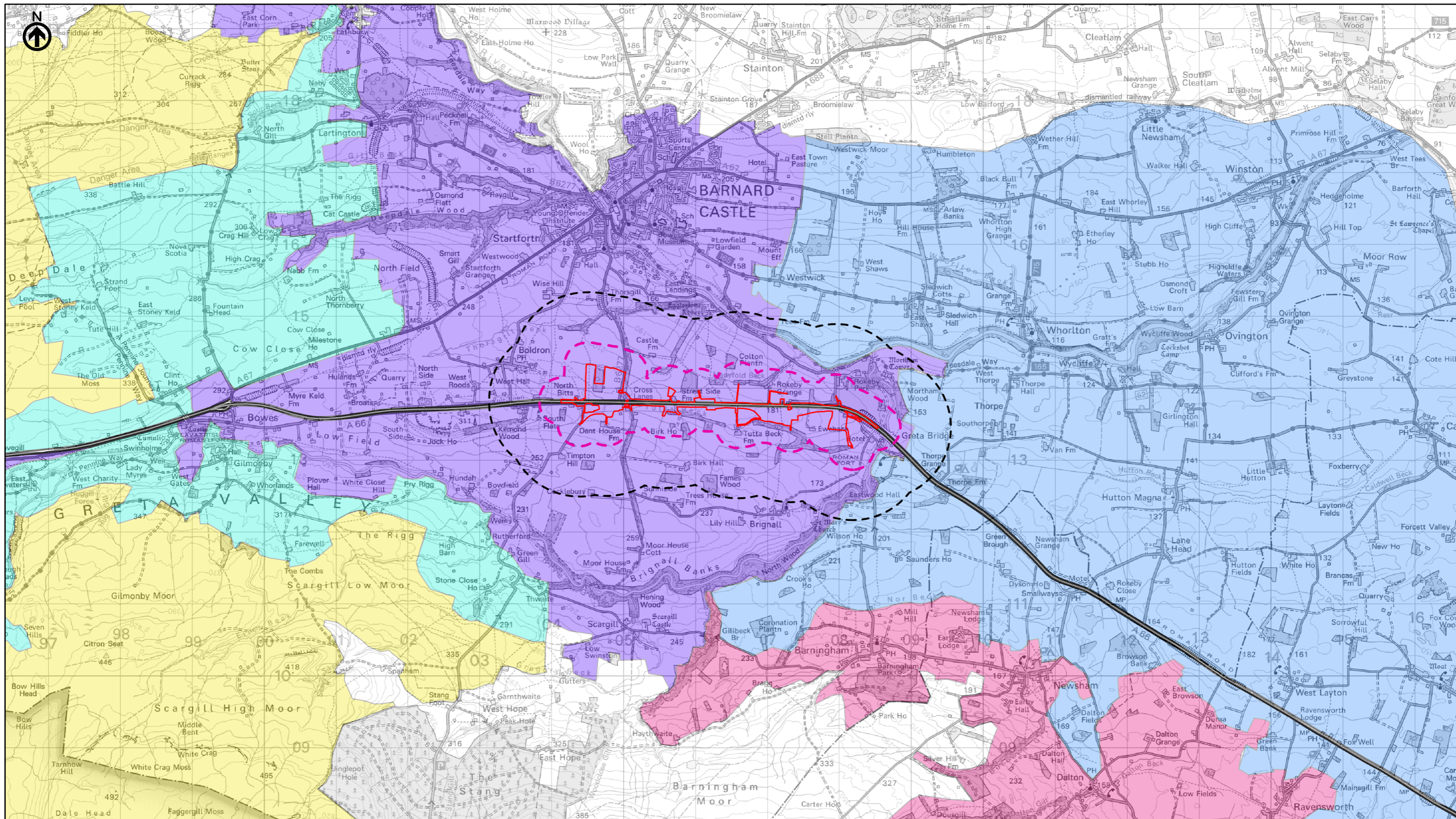

- Existing A66
- Order Limits
- Study Area 1km
- Study Area 300m
- 001 Eden Valley
- 002 Lazonby Ridge
- 003 Stainmore - western Pennine fringe
- 004 Pennines
- 005 Pennine fringe above the Greta and Tees valleys
- 006 Greta and Tees Valley strip fields
- 007 Pennine fringe west of the A66
- 008 Lowland Fields

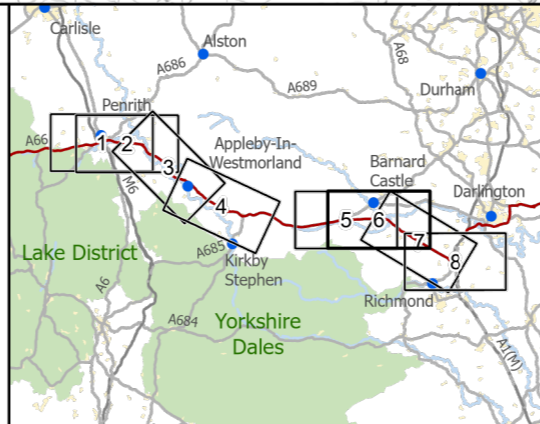

national highways 3 Piccadilly Place
Manchester M1 3BN

| | | | | | | |
|----------|-------------|----------|----------|----------|------------|----------|
| P03 | First Issue | ACAR | LPAG | DLAK | AMIT | KWHA |
| | | 15/03/22 | 23/03/22 | 24/03/22 | 20/04/22 | 20/04/22 |
| Revision | Created | Checked | Reviewed | Approved | Authorised | |

Kilometres
0 2 4

Scale @ A3: 1:50,000 | Project Ref No HE565627 | Stage: Stage 3
© Crown copyright and database rights(2022). All rights reserved. OS 100030649.
Contains public sector information licensed under the Open Government Licence v3.0.

| | | | |
|--|---|------------------|-----------------|
| Project Name A66 Northern Trans-Pennine Project | | | |
| Map Title Figure 8.2.1 Historic Landscape Character Areas Scheme: 08, Cross Lanes to Rokeby Sheet 6 of 8 | | | |
| Map Number Project | Originator | Volume | |
| HE565627 | AMY | EHR | |
| Location S00 | | MP - LH - 004054 | |
| Suitability S4 | Suitability Description FIT FOR STAGE APPROVAL | Type MP | Revision P03 |

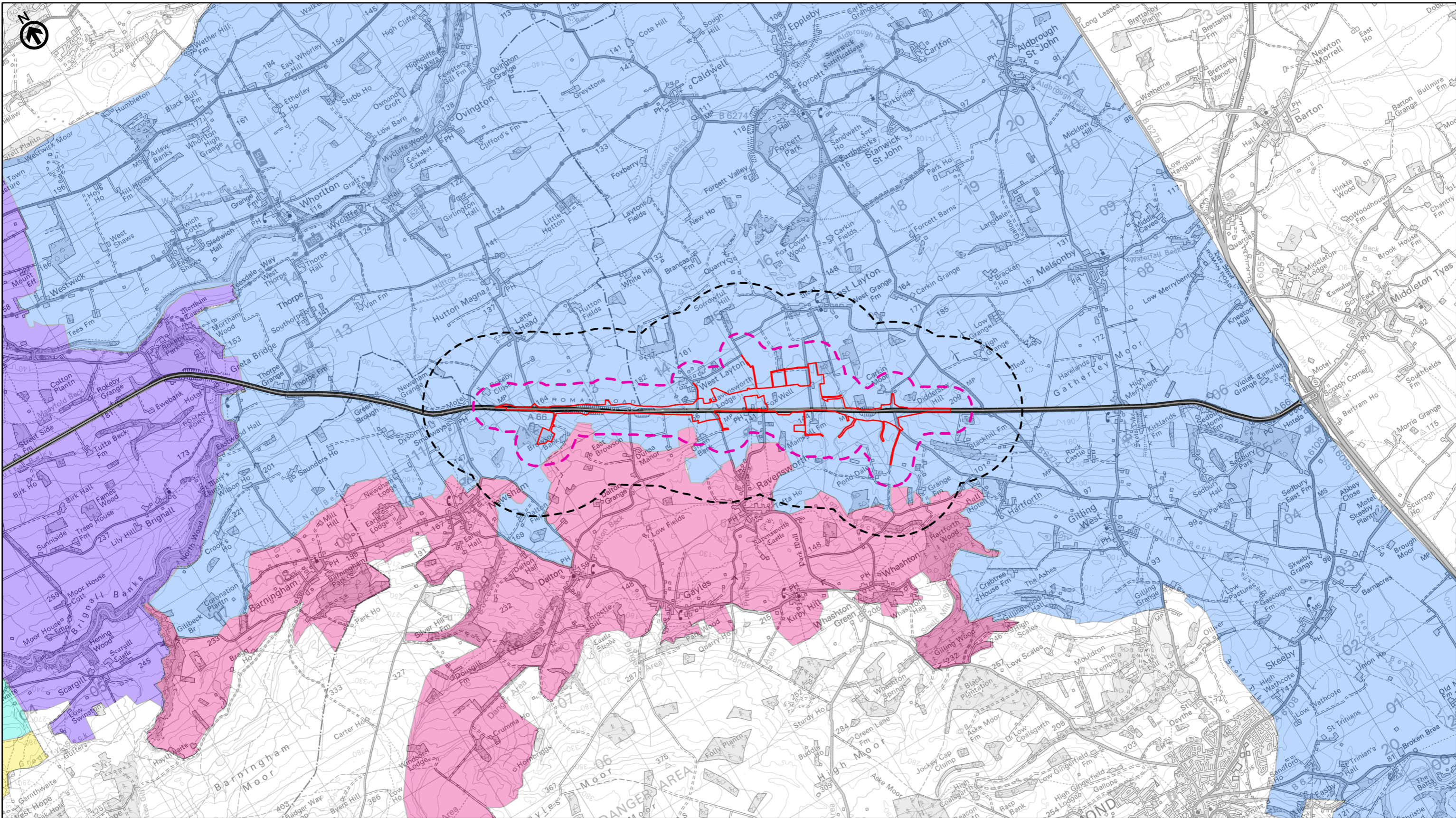

- Existing A66
- Order Limits
- Study Area 1km
- Study Area 300m
- 001 Eden Valley
- 002 Lazonby Ridge
- 003 Stainmore - western Pennine fringe
- 004 Pennines
- 005 Pennine fringe above the Greta and Tees valleys
- 006 Greta and Tees Valley strip fields
- 007 Pennine fringe west of the A66
- 008 Lowland Fields

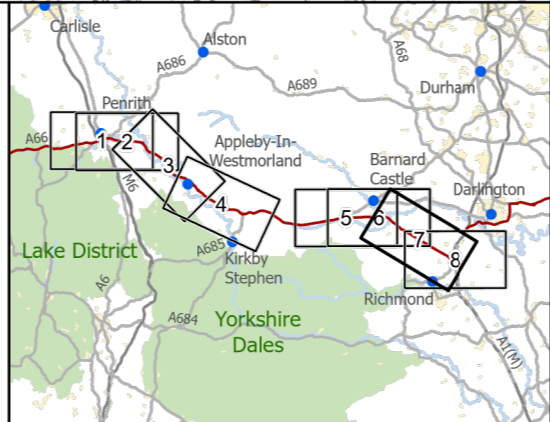

national highways 3 Piccadilly Place
Manchester M1 3BN

| | | | | | | |
|----------|-------------|----------|----------|----------|------------|----------|
| P03 | First Issue | ACAR | LPAG | DLAK | AMIT | KWHA |
| | | 15/03/22 | 23/03/22 | 24/03/22 | 20/04/22 | 20/04/22 |
| Revision | Created | Checked | Reviewed | Approved | Authorised | |

Kilometres
0 2 4

Scale @ A3: 1:50,000 | Project Ref No HE565627 | Stage: Stage 3
© Crown copyright and database rights(2022). All rights reserved. OS 100030649.
Contains public sector information licensed under the Open Government Licence v3.0.

| | | | |
|--|--|--------|-----------------|
| Project Name A66 Northern Trans-Pennine Project | | | |
| Map Title Figure 8.2.1 Historic Landscape Character Areas Scheme: 09, Stephen Bank to Carkin Moor Sheet 7 of 8 | | | |
| Map Number Project | Originator | Volume | |
| HE565627 | AMY | EHR | |
| S00 Location | MP | LH | 004055 |
| Suitability S4 | Suitability Description FIT FOR STAGE APPROVAL | | Revision P03 |

This Environmental Statement Figure meets the requirements of Regulation 5(2)(l)(i) of the Infrastructure Planning (Applications: Prescribed Forms and Procedure Regulations) 2009.

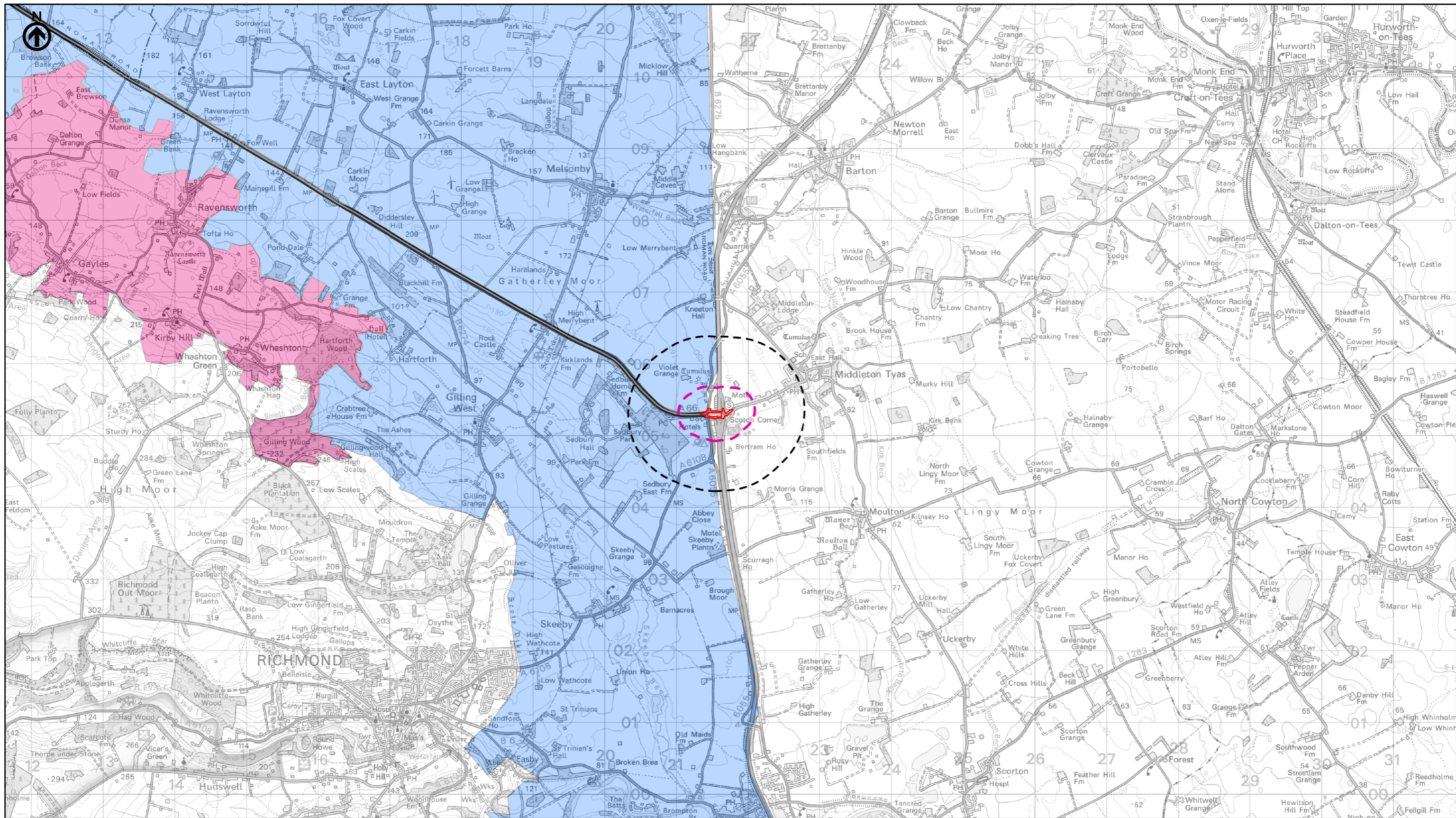

- Existing A66
- Order Limits
- Study Area 1km
- Study Area 300m
- 001 Eden Valley
- 002 Lazonby Ridge
- 003 Stainmore - western Pennine fringe
- 004 Pennines
- 005 Pennine fringe above the Greta and Tees valleys
- 006 Greta and Tees Valley strip fields
- 007 Pennine fringe west of the A66
- 008 Lowland Fields

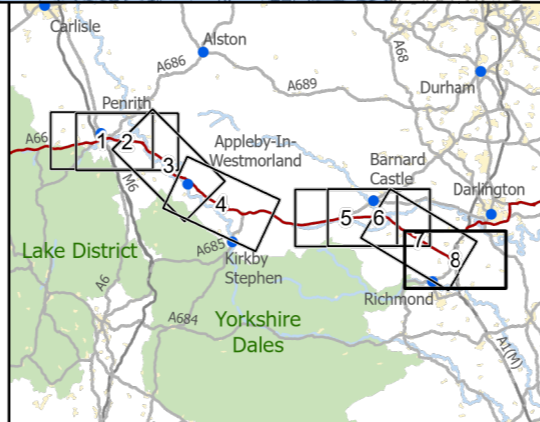

national highways 3 Piccadilly Place
Manchester M1 3BN

| | | | | | | |
|----------|-------------|----------|----------|----------|------------|----------|
| P03 | First Issue | ACAR | LPAG | DLAK | AMIT | KWHA |
| | | 15/03/22 | 23/03/22 | 24/03/22 | 20/04/22 | 20/04/22 |
| Revision | Created | Checked | Reviewed | Approved | Authorised | |

Kilometres
0 2 4

Scale @ A3: 1:50,000 | Project Ref No HE565627 | Stage: Stage 3
© Crown copyright and database rights(2022). All rights reserved. OS 100030649.
Contains public sector information licensed under the Open Government Licence v3.0.

| | | | |
|--|---|--------|-----------------|
| Project Name A66 Northern Trans-Pennine Project | | | |
| Map Title Figure 8.2.1 Historic Landscape Character Areas Scheme: 11, A1(M) Junction 53 Scotch Corner Sheet 8 of 8 | | | |
| Map Number Project | Originator | Volume | |
| HE565627 | AMY | EHR | |
| S00 Location | MP | LH | 004056 |
| Suitability S4 | Suitability Description FIT FOR STAGE APPROVAL | | Revision P03 |